PULL BAR / PLATE / CROSS

ACTION: PULL BAR

KNURL: CROSS

RANGE: PULL BAR

A pull bar made from solid metal in small (160mm / 6.3"), medium (260mm / 10.2") and large (360mm / 14.2") sizes. These pull bars feature our signature, diamond-cut, cross-knurl pattern and is refined by hand. They work great on cabinet doors, wardrobe drawers, cupboards and kitchen units

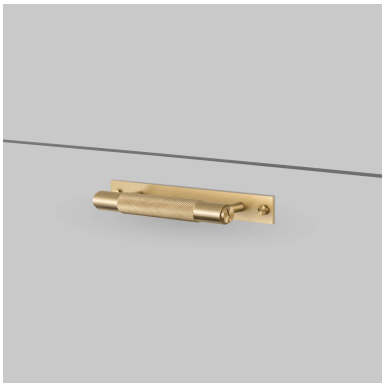







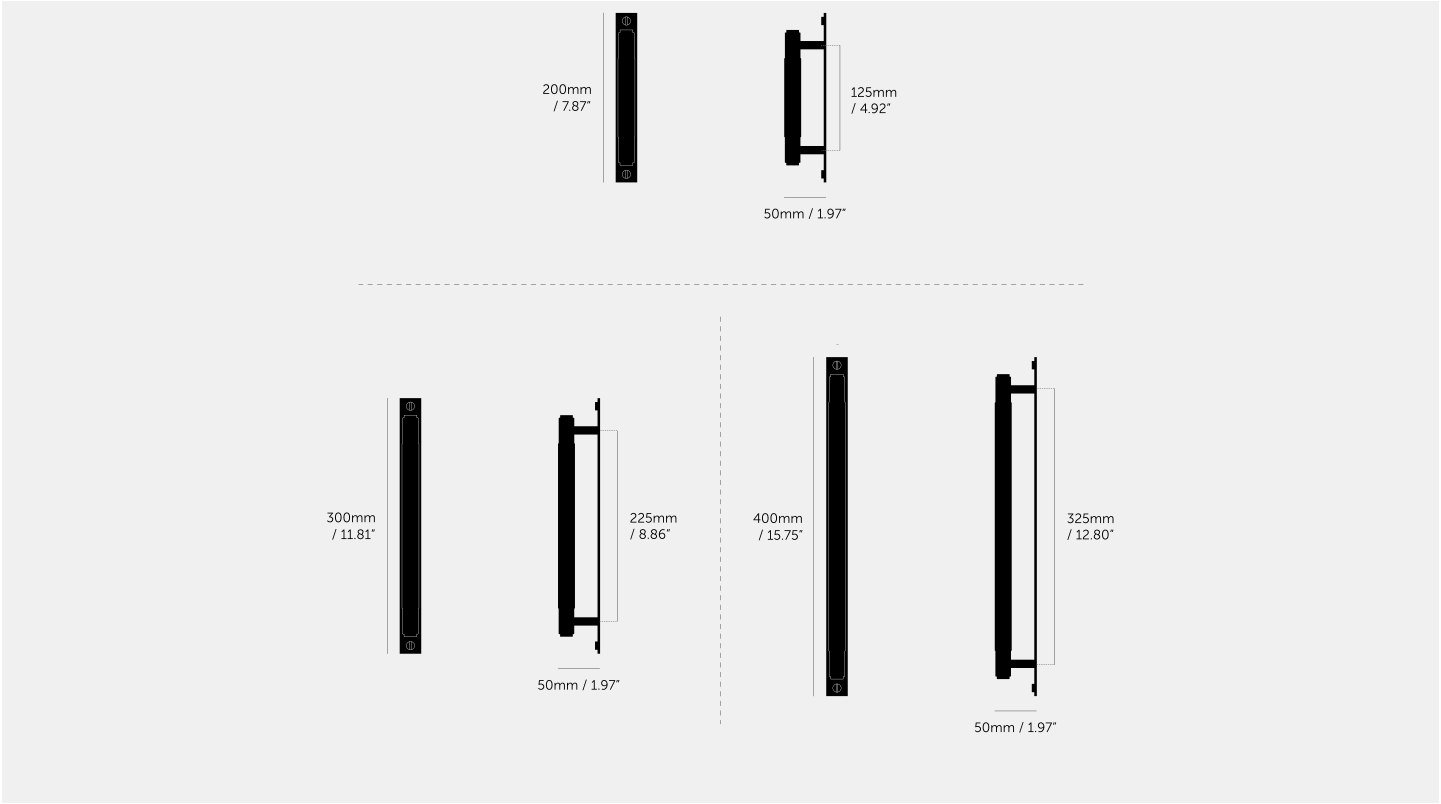

SPECIFICATIONS

Fits doors of a maximum thickness of 20mm or 25/32". For thicker doors you will need to source longer M5 screws .

Length of Pull Bars:

Small - 160mm / 6.3"
Medium - 260mm / 10.2"
Large - 360mm / 14.2"

Diameter of Bar: 20mm / 0.78"

INCLUDED

1 x pull bar
1 x back plate
2 x coin screws
2 x M5 x 30mm screws
2 x M5 washers

PLEASE NOTE

DISCLAIMER: Always consult a trade professional when installing these pull bars. Buster + Punch is not responsible for the usage or feasibility of installation requirements. This product is not suitable for damp or wet environments.

FINISH & SKU NUMBERS

sku	finish	size
UPB-023960	black	SMALL
UPB-054578	brass	SMALL
UPB-094571	smoked bronze	SMALL
UPB-073989	steel	SMALL
UPB-023993	black	MEDIUM
UPB-054565	brass	MEDIUM
UPB-453959	smoked bronze	MEDIUM
UPB-074001	steel	MEDIUM
UPB-024577	black	LARGE
UPB-053984	brass	LARGE
UPB-453992	smoked bronze	LARGE
UPB-073965	steel	LARGE

CARE INSTRUCTIONS

Wipe with damp cloth with no loose hairs, avoid using any chemicals. All finishes are prone to aging.